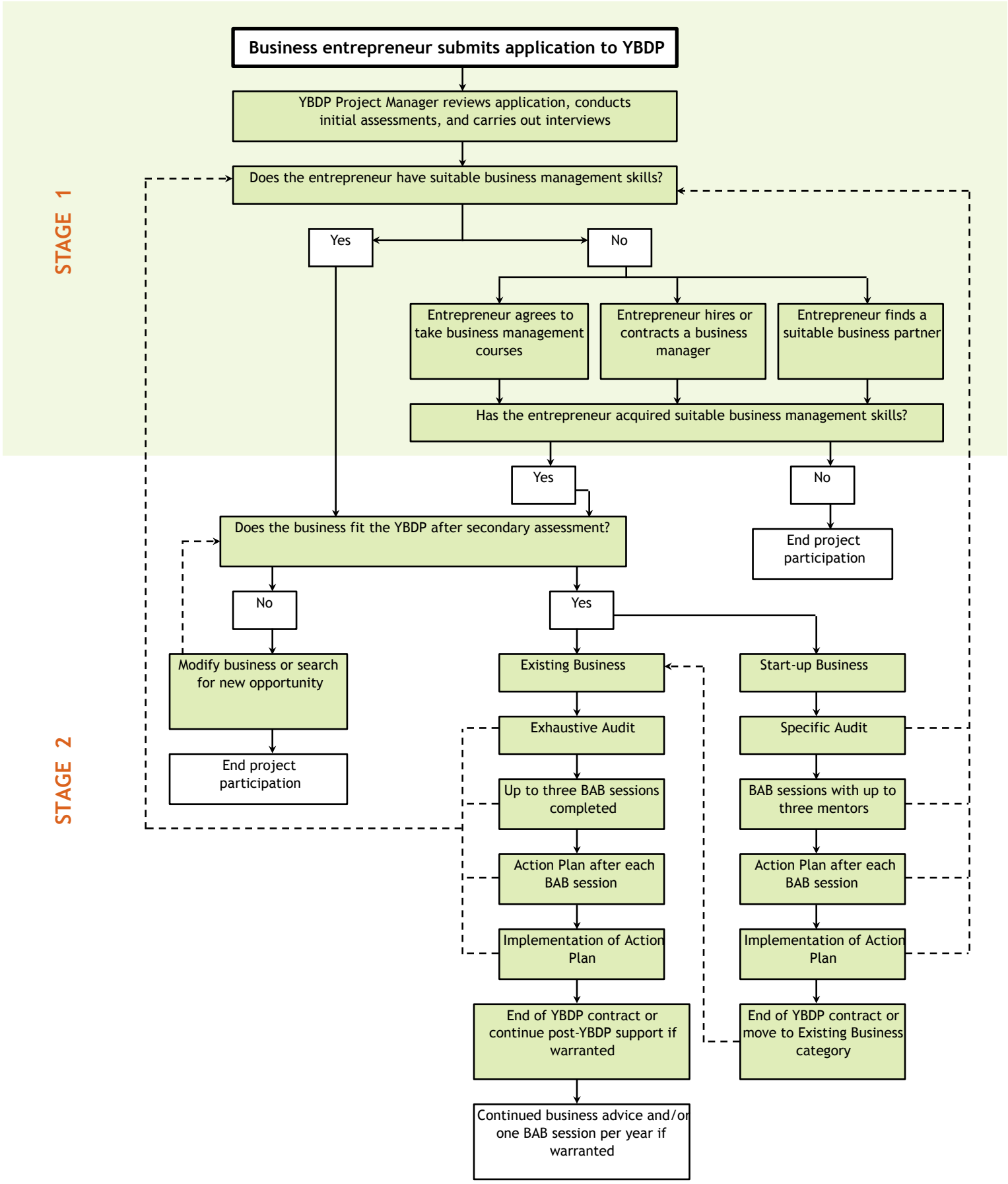
STAGE 1
Business entrepreneur submits application to YBDP
YBDP Project Manager reviews application, conducts initial assessments, and carries out interviews
Does the entrepreneur have suitable business management skills?
Yes
No
Entrepreneur agrees to take business management courses
Entrepreneur hires or contracts a business manager
Entrepreneur finds a suitable business partner
Has the entrepreneur acquired suitable business management skills?
Yes
No
End project participation
Does the business fit the YBDP after secondary assessment?
No
Yes
Modify business or search for new opportunity
End project participation
STAGE 2
Existing Business
Exhaustive Audit
Up to three BAB sessions completed
Action Plan after each BAB session
Implementation of Action Plan
End of YBDP contract or continue post-YBDP support if warranted
Continued business advice and/or one BAB session per year if warranted
Start-up Business
Specific Audit
BAB sessions with up to three mentors
Action Plan after each BAB session
Implementation of Action Plan
End of YBDP contract or move to Existing Business category